

Uninstall e-Thesis Add-in and install i-Thesis Add-in manual (If exists)

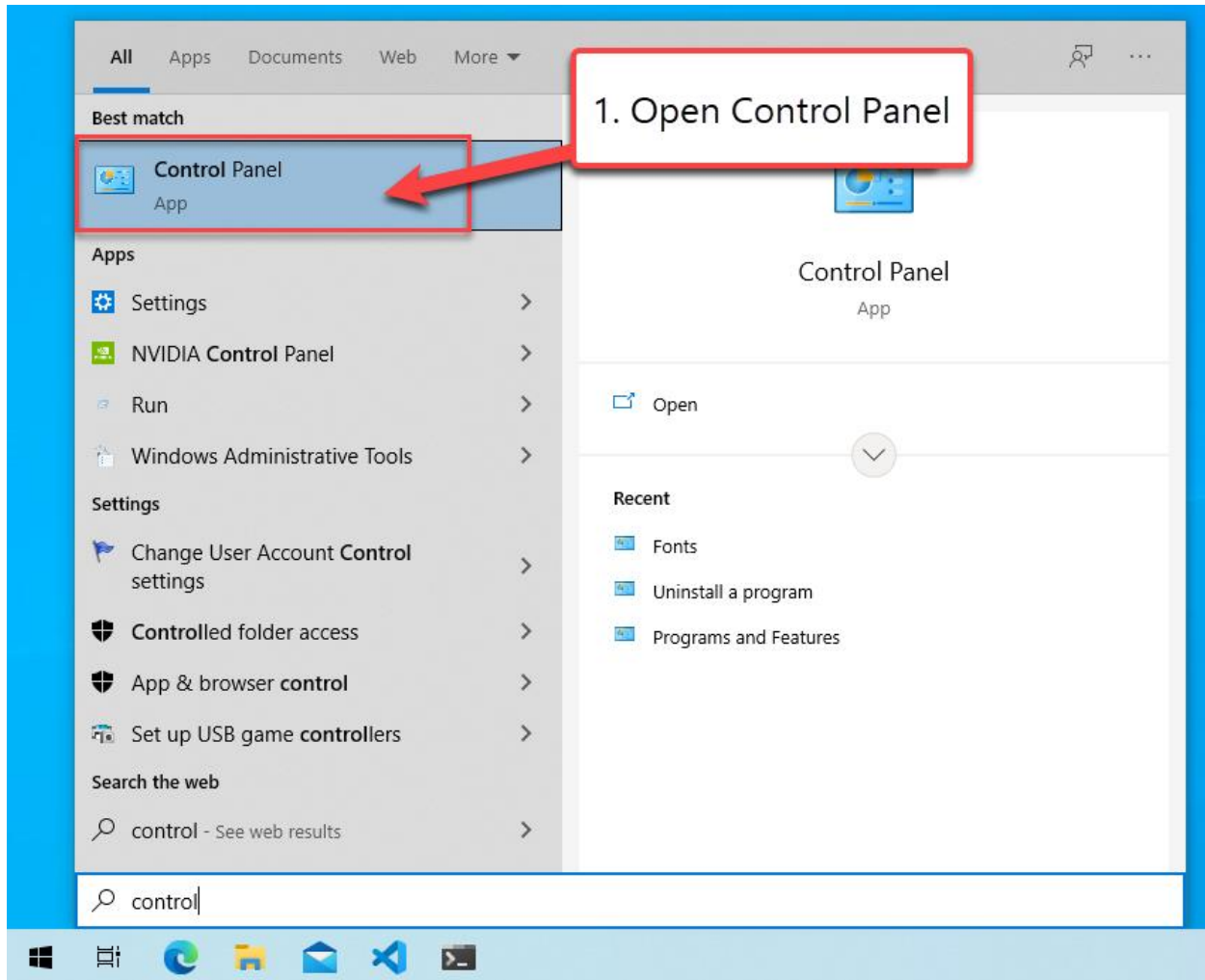

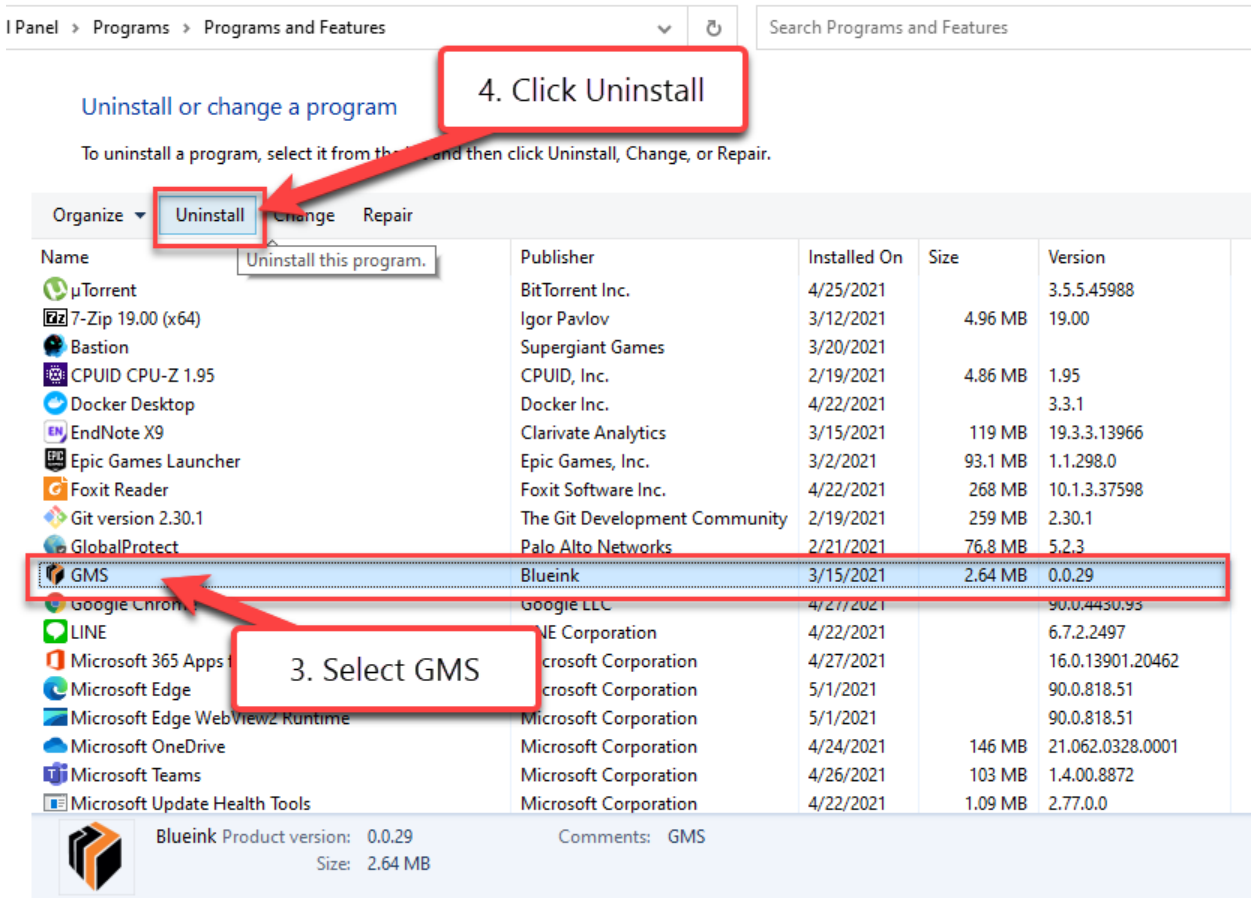
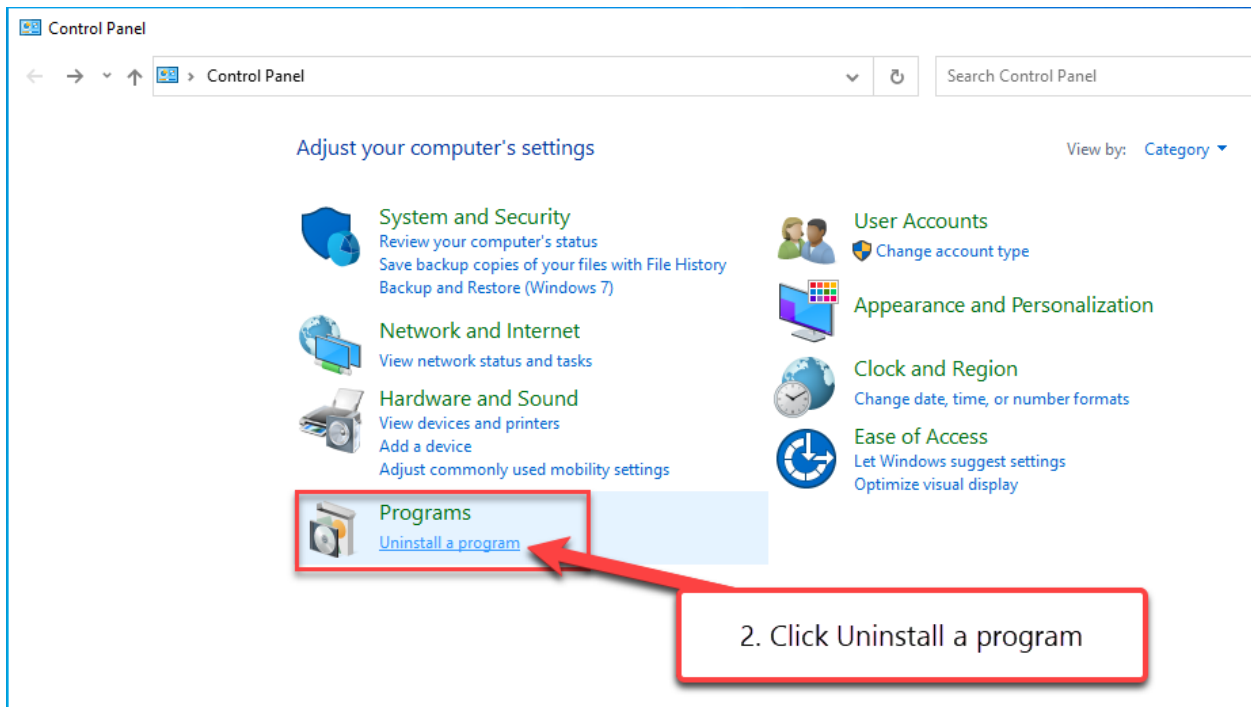

Uninstall or change a program

To uninstall a program, select it from the list and then click Uninstall, Change, or Repair.

Name	Publisher	Installed On	Size	Version
µTorrent				3.5.5.45988
7-Zip 19.00 (x64)				19.00
Bastion				
CPUID CPU-Z 1.9.0			4.86 MB	1.95
Docker Desktop				3.3.1
EndNote X9			119 MB	19.3.3.13966
Epic Games Launcher	epic games, inc.	3/4/2021	93.1 MB	1.1.298.0
Foxit Reader	Foxit Software Inc.	4/22/2021	268 MB	10.1.3.37598
Git version 2.30.1	The Git Development Community	2/19/2021	259 MB	2.30.1
GlobalProtect	Palo Alto Networks	2/21/2021	76.8 MB	5.2.3
GMS	Blueink	3/15/2021	2.64 MB	0.0.29
Google Chrome	Google LLC	4/27/2021		90.0.4430.93
LINE	LINE Corporation	4/22/2021		6.7.2.2497
Microsoft 365 Apps for enterprise - en-us	Microsoft Corporation	4/27/2021		16.0.13901.20462
Microsoft Edge	Microsoft Corporation	5/1/2021		90.0.818.51
Microsoft Edge WebView2 Runtime	Microsoft Corporation	5/1/2021		90.0.818.51
Microsoft OneDrive	Microsoft Corporation	4/24/2021	146 MB	21.062.0328.0001
Microsoft Teams	Microsoft Corporation	4/26/2021	103 MB	1.4.00.8872
Microsoft Update Health Tools	Microsoft Corporation	4/22/2021	1.09 MB	2.77.0.0

Blueink Product version: 0.0.29 Comments: GMS
Size: 2.64 MB

6. Open "Run" window using Windows + R on keyboard

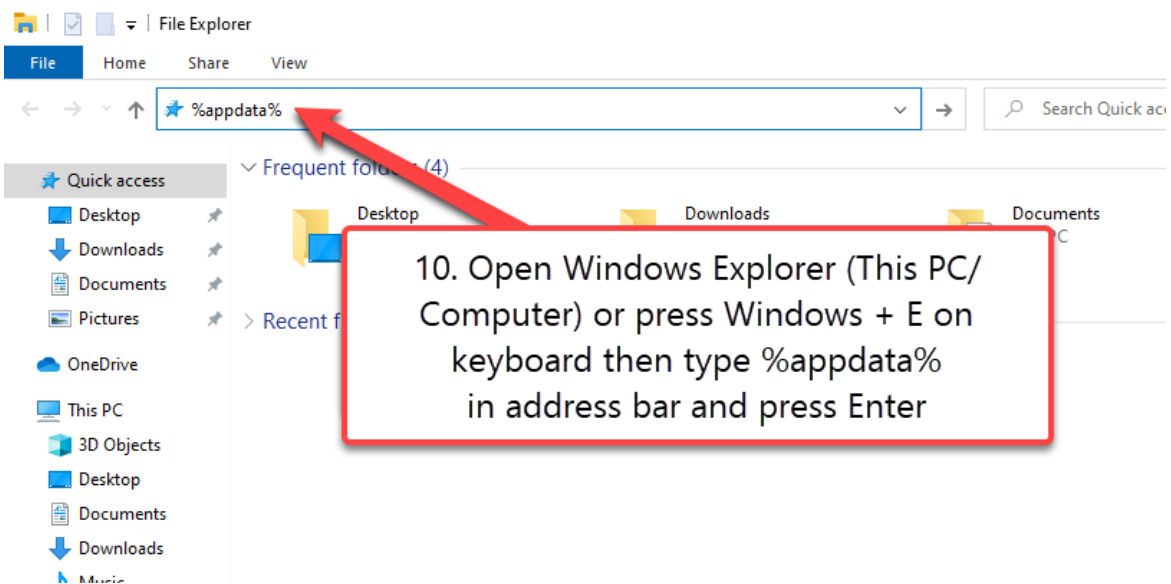
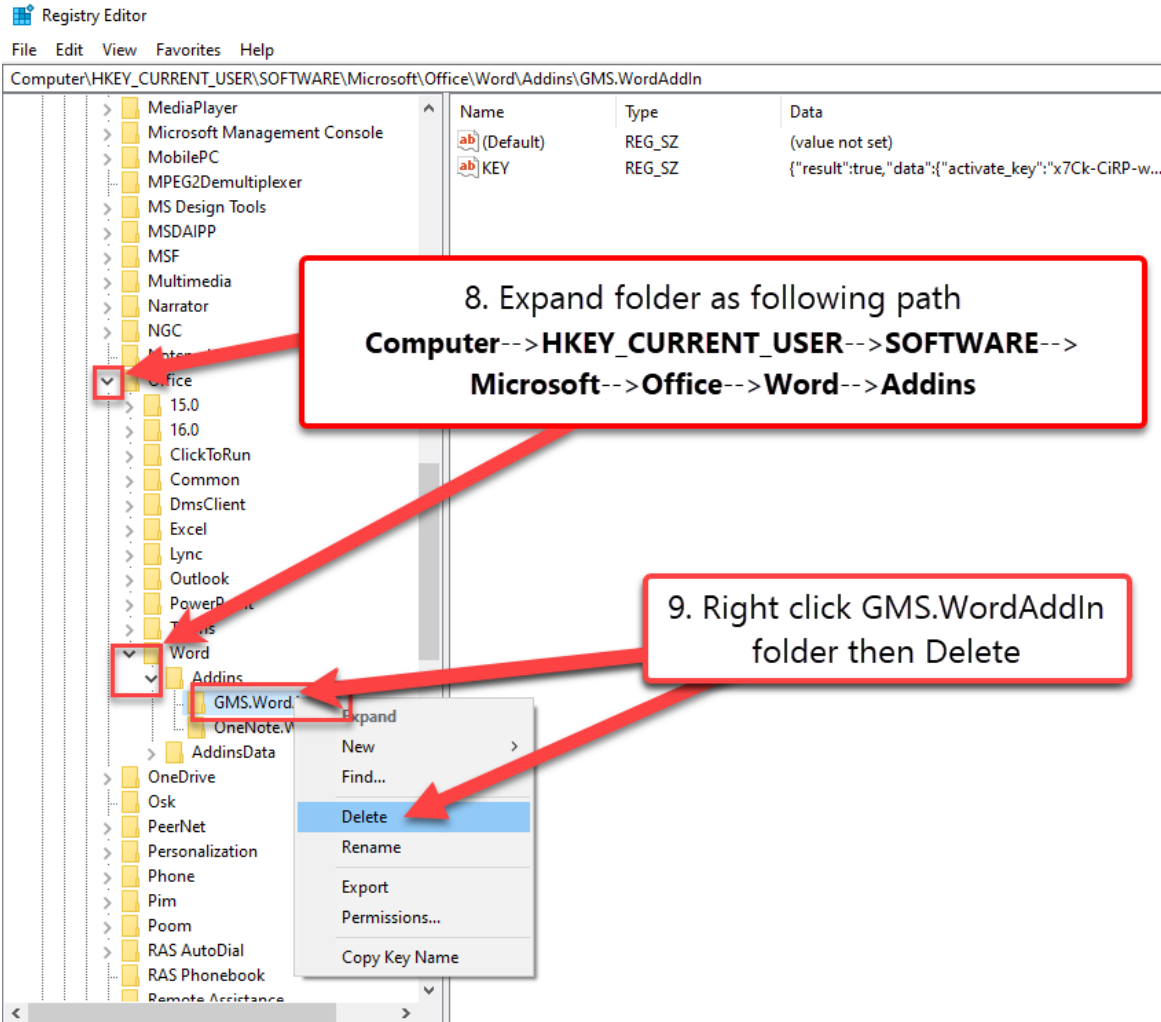

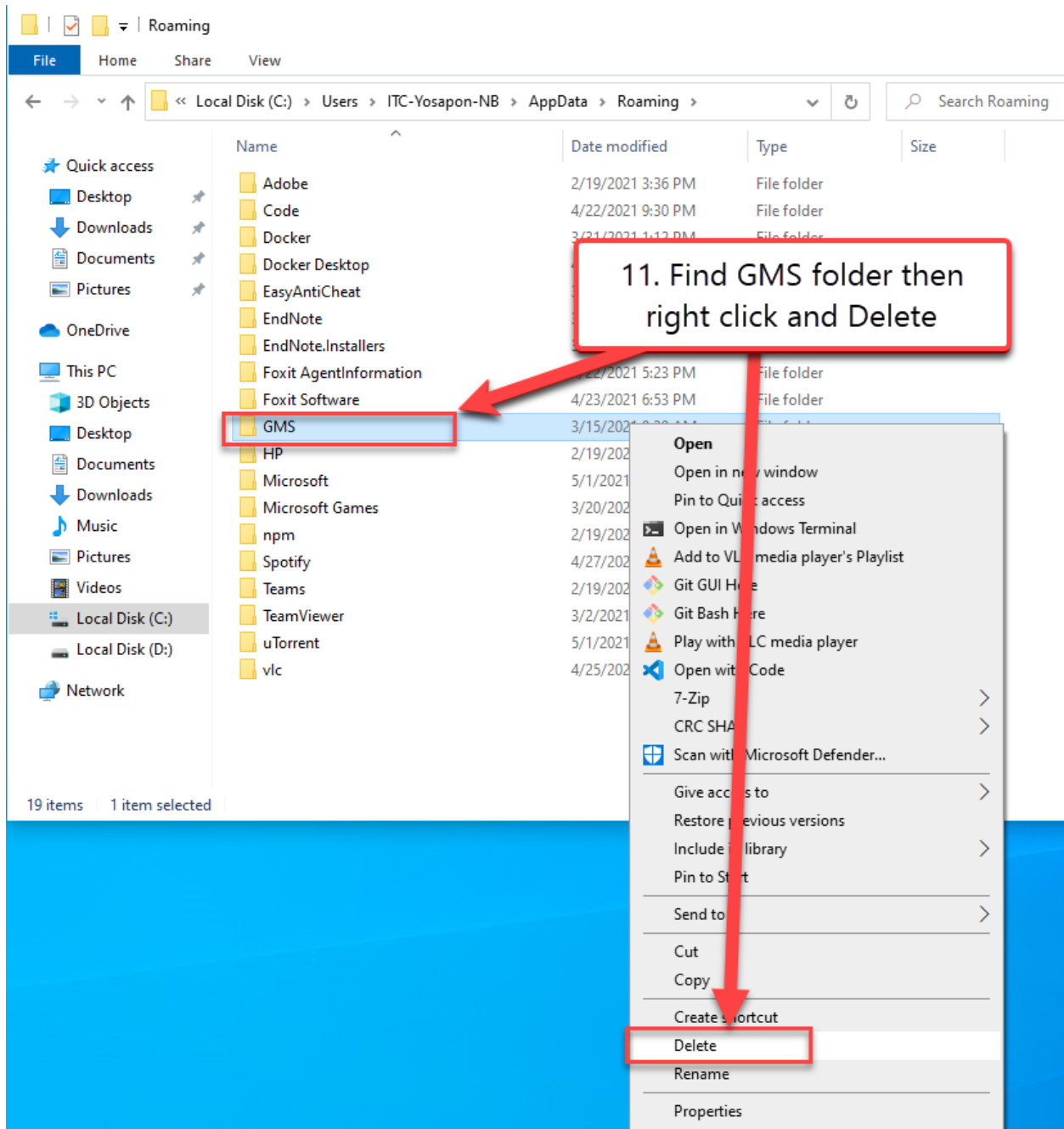

Installing i-Thesis Add-in for Microsoft Word

First check system type (32 bit or 64 bit)

OS Windows 7

Right click on Computer icon then Properties.

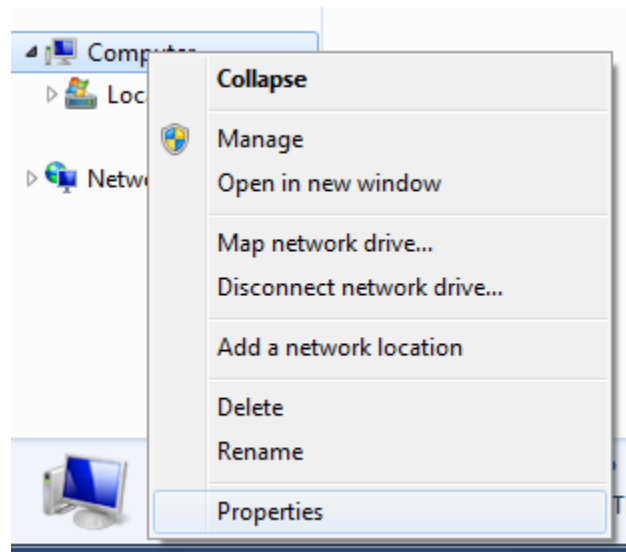

As picture below, System type is 32 bit.

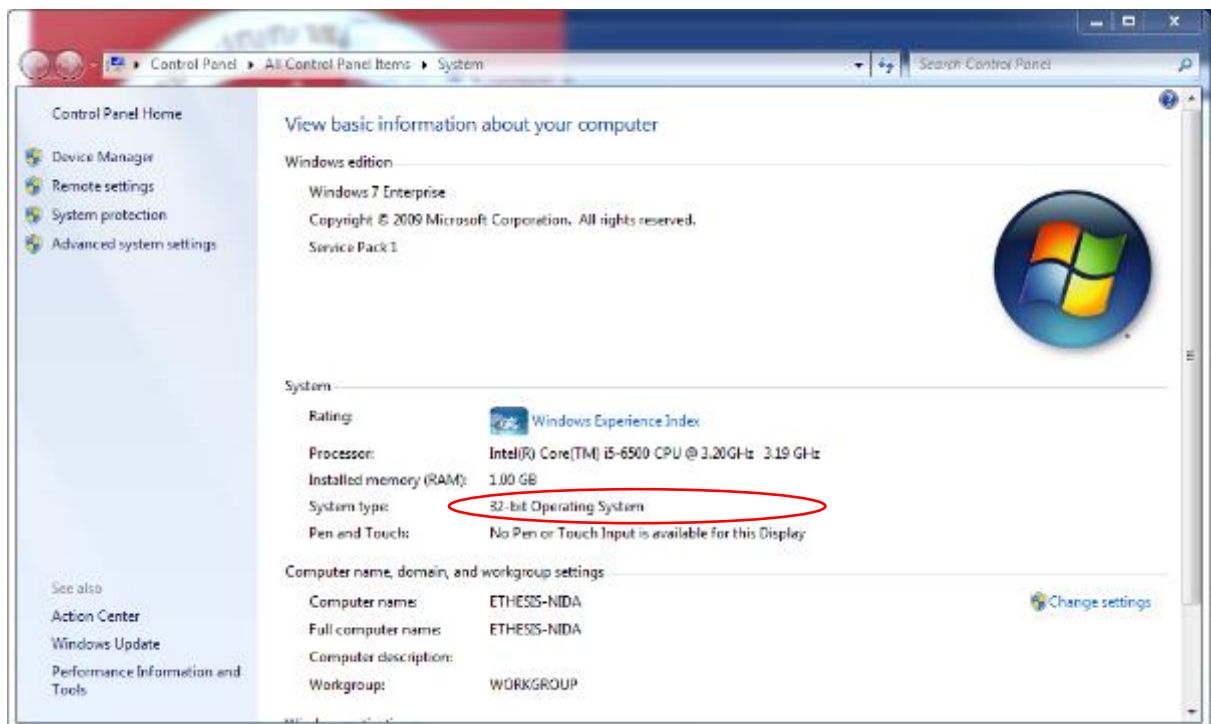

OS Windows 8/8.1/10

Right click on This PC icon then Properties.

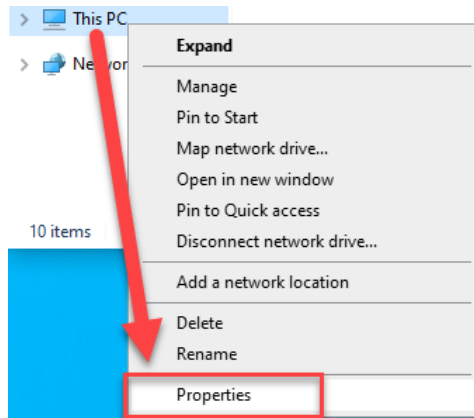

As picture below, System type is 64 bit.

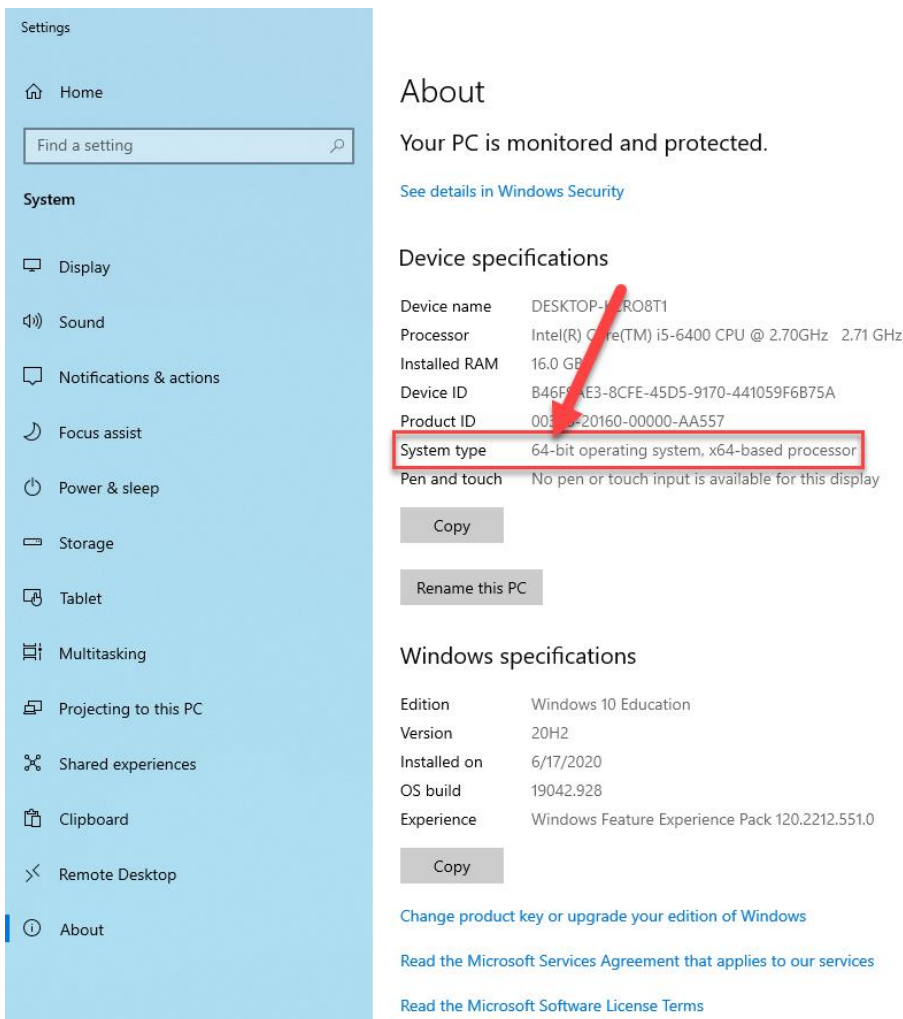
A screenshot of the Windows Settings application, specifically the 'About' page. The left sidebar shows various settings categories, with 'About' selected at the bottom. The main content area displays system information. A red arrow points to the 'System type' entry, which is highlighted with a red box. The 'System type' is listed as '64-bit operating system, x64-based processor'. Other specifications include device name, processor, RAM, device ID, product ID, and pen and touch status. Below the specifications are buttons for 'Copy' and 'Rename this PC'. At the bottom, there are links for 'Change product key or upgrade your edition of Windows', 'Read the Microsoft Services Agreement that applies to our services', and 'Read the Microsoft Software License Terms'.

Settings

Home

Find a setting

System

Display

Sound

Notifications & actions

Focus assist

Power & sleep

Storage

Tablet

Multitasking

Projecting to this PC

Shared experiences

Clipboard

Remote Desktop

About

About

Your PC is monitored and protected.

[See details in Windows Security](#)

Device specifications

Device name	DESKTOP-12345678
Processor	Intel(R) Core(TM) i5-6400 CPU @ 2.70GHz 2.71 GHz
Installed RAM	16.0 GB
Device ID	B46F8AE3-8CFE-45D5-9170-441059F6B75A
Product ID	00330-20160-00000-AA557
System type	64-bit operating system, x64-based processor
Pen and touch	No pen or touch input is available for this display

Copy

Rename this PC

Windows specifications

Edition	Windows 10 Education
Version	20H2
Installed on	6/17/2020
OS build	19042.928
Experience	Windows Feature Experience Pack 120.2212.551.0

Copy

[Change product key or upgrade your edition of Windows](#)

[Read the Microsoft Services Agreement that applies to our services](#)

[Read the Microsoft Software License Terms](#)

Installing i-Thesis Add-in

1. Open `ithesis.nida.ac.th` website then click Microsoft Word Add-In tab.

2. Choose version to download as your System type.
x64 is 64 bit
x86 is 32 bit

*For MS Office 2010 only

3. Open downloaded file
*Typically save to download folder if you can't find the file.

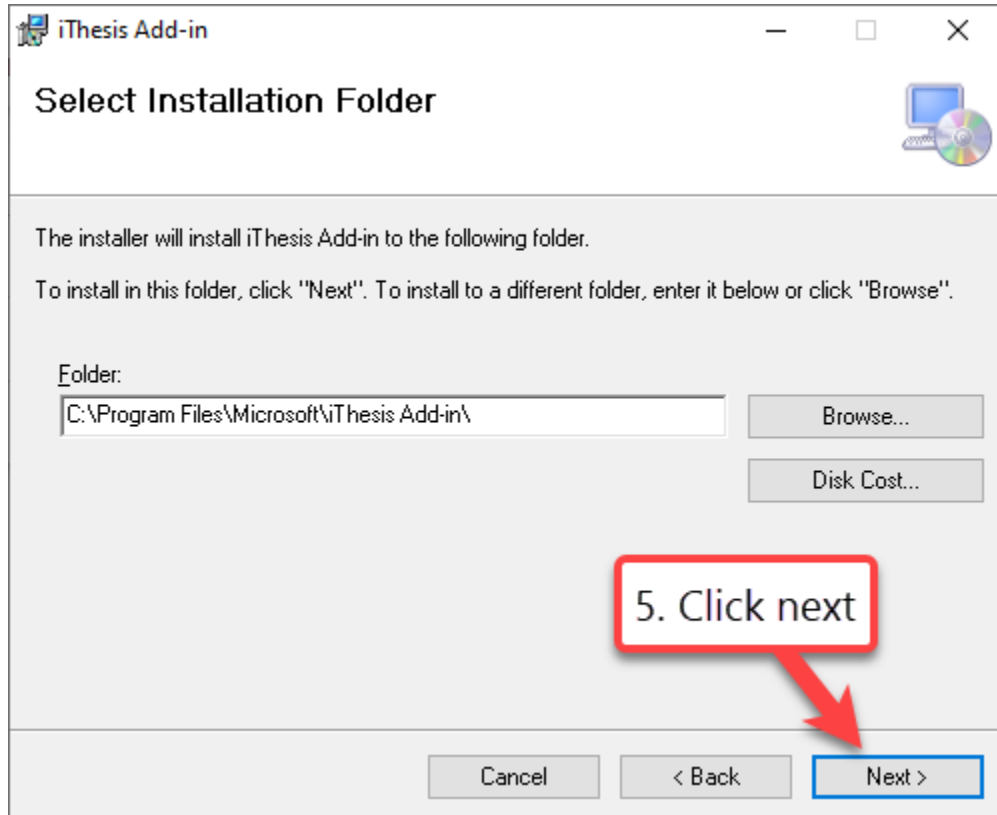
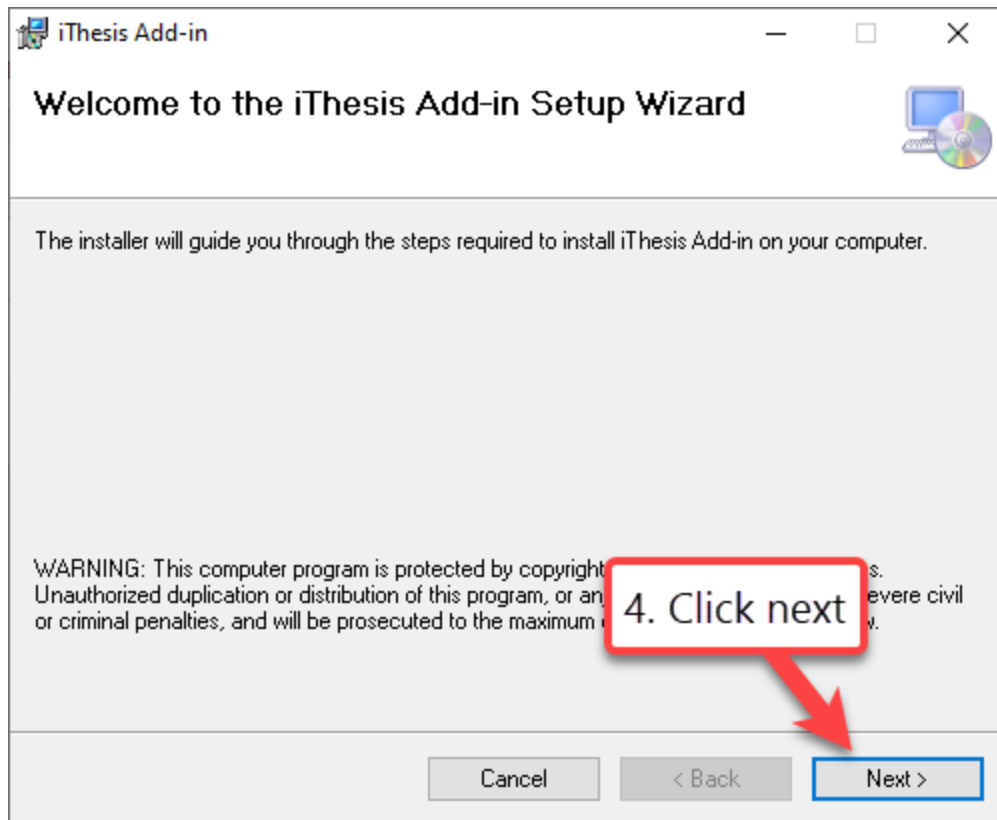

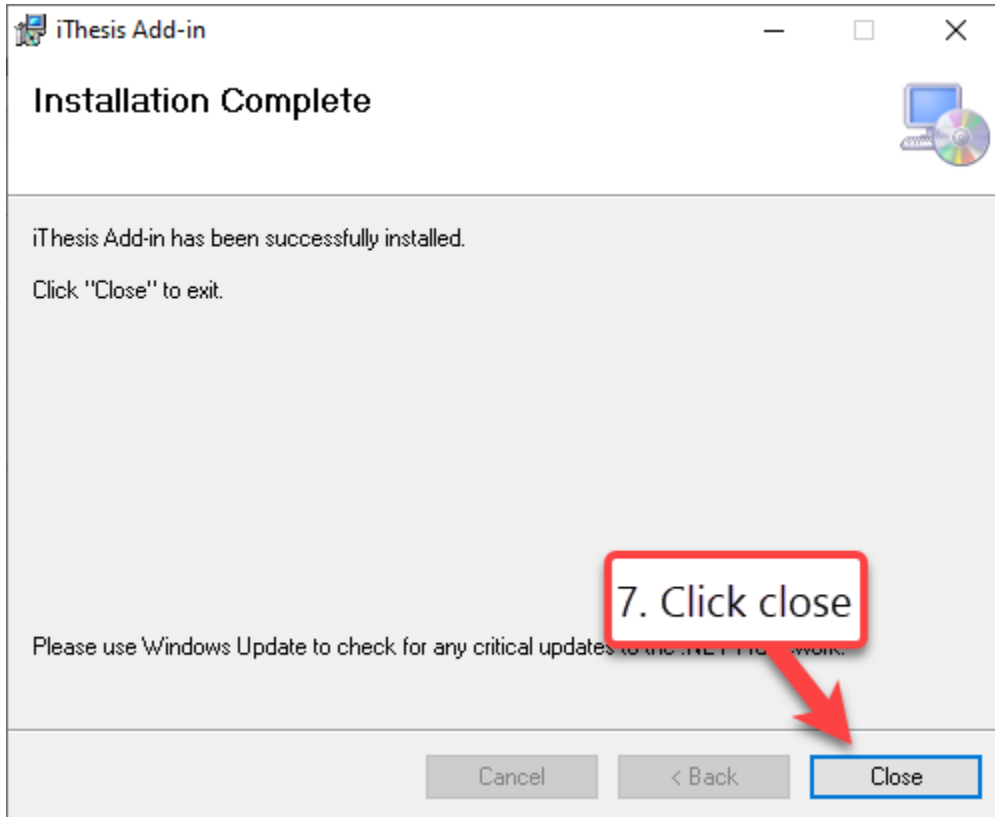
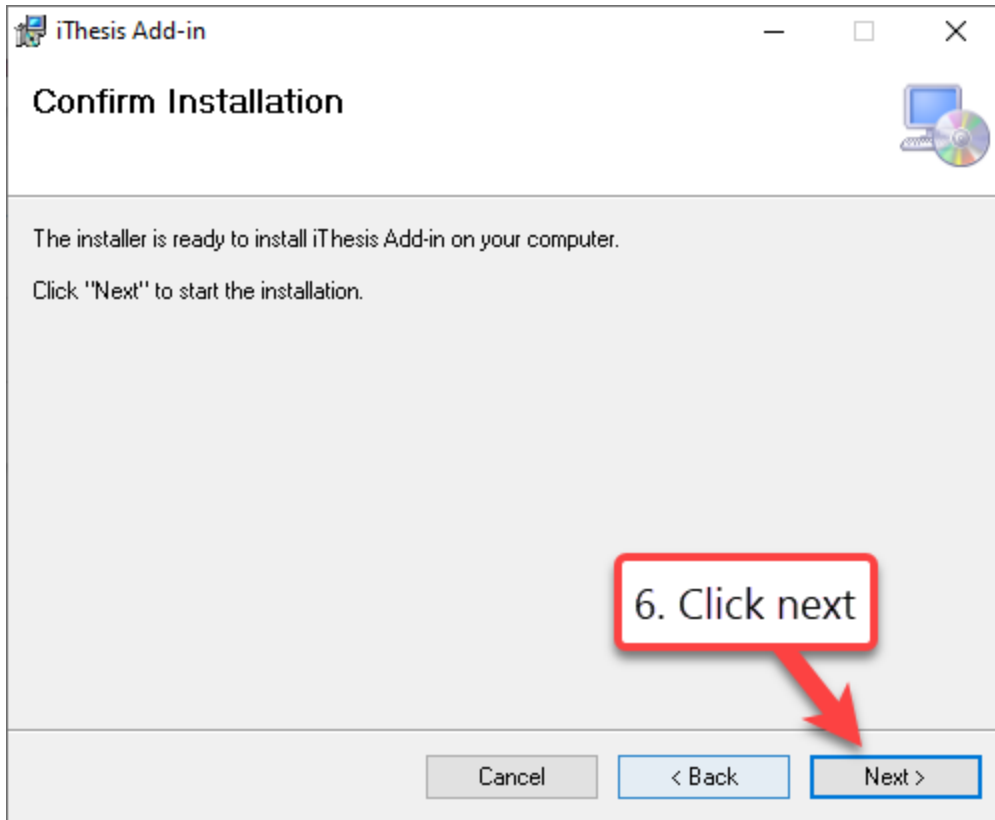

8. Login at ithesis.nida.ac.th website

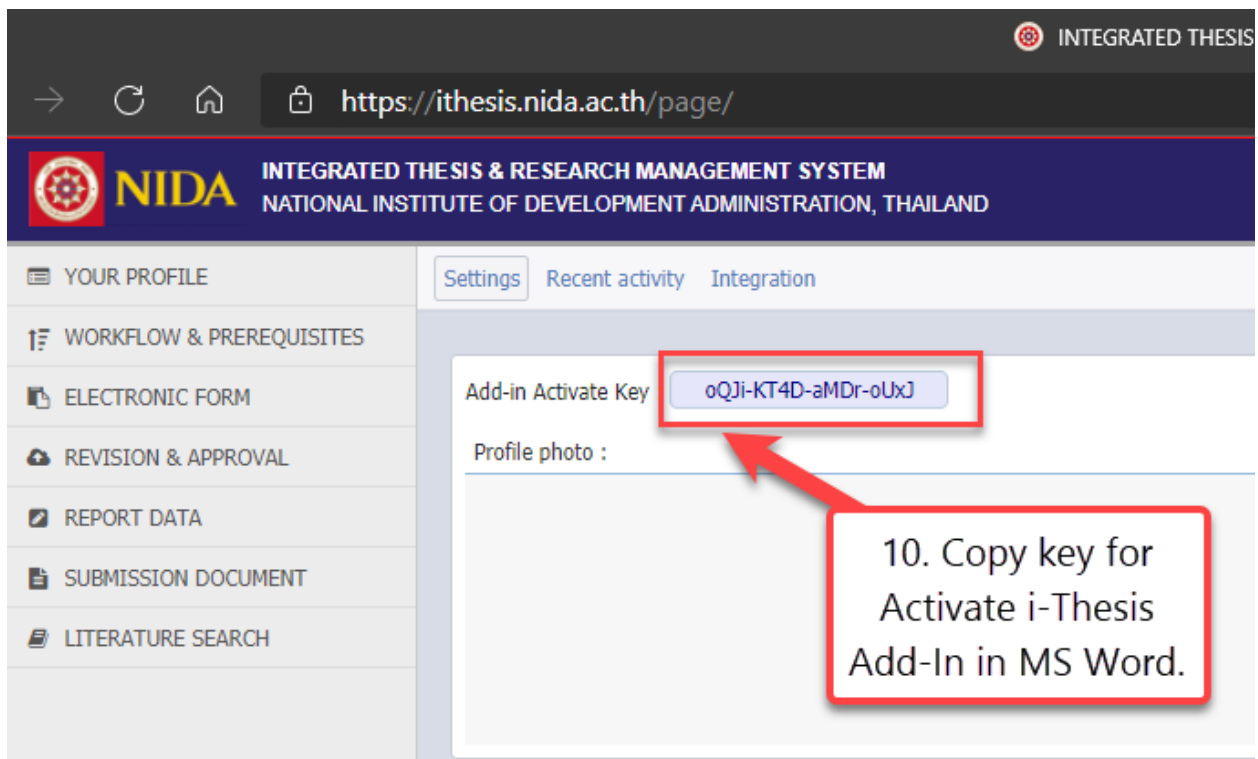
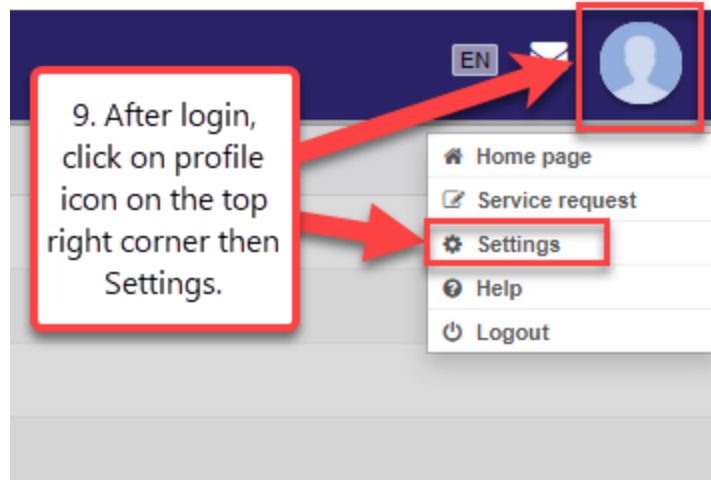

Or copy key here [oQJi-KT4D-aMDr-oUxJ](#)

